

2010-2011 DONOR RECOGNITION

ANNUAL GIVING, EVENT, ENDOWMENT, GENERAL FUND AND MEETING SPONSOR DONORS*

The positive impact by the Junior League each year would be impossible without the strong support of our donors. We sincerely thank you and look forward to your continued support of JLS projects and events.

EVENT SPONSORS

\$5,000 +

Barbie & Brent Davis
St. John's Clinics
The Tynes Family
Wild Horse
Development

\$2,500-\$4,999

BKD LLP
BKD Wealth Advisors
Bunco Aid
Custom Metalcraft
Hilton Garden
Inn/O'Reilly Hospitality
Management

Husch Blackwell
Larson Group/Peterbilt
Morelock-Ross
Builders, Inc.
Polsinelli Shughart
Positronic Industries

St. John's Dept of Oral
& Maxillofacial Surgery
The Lezah & Ron
Stenger Family
Pete & Heather Trinca
and Brad & Cindy
Wyrshch
UMB Bank

\$1,000-\$2,499

Bailey Company
Empire Bank/
Central Trust
Jeff and Marcia
Johnson
Great Southern Bank
Mark & Lori Nelson
PaperWorld
Sutherland's
Lumber Co.
US Bank
Rosalie Wooten

\$500-\$999

At Home Real Estate
Services
Baird, Lightner, Millsap
& Harpool
BancorpSouth
Boutique
Boundless Creative
Dr. & Mrs. Jerry Cash
Coca Cola
Einstein Bros. Bagels
Andy & Jennifer George
Chandler & Shannon
Gregg
John & Brooke
Griesemer
Jana Hutchens
Kirkpatrick, Phillips
& Miller

Liberty Bank
Rod & Kathy Loomer
Lowther Johnson
Attorneys at Law
Colin & Linda McAllister
Med-Pay, Inc.
Chris & Alison Miller
Stephanie Stenger
Montgomery
David & Catherine
Moore
Northwestern Mutual
Ollis & Co.
John & Beth Raidel
David & Susie Turner
Watersmith Irrigation

\$250-\$499

Commerce Bank
Orthopaedic Specialists
Pinegar Chevrolet
Robinson & Co.

\$100-\$249

Creative 3, LLC
Croley Insurance
Fitness Together
Hamra Management
Jim Hutcheson
Realtors, Inc

IN KIND

417 Magazine
Acacia Spa
Amberg Entertainment
Andy's Frozen Custard
Baker Designworks
Big Whiskey's
Brown Derby
Campbell 16
Shara Cash
Coca Cola
DoubleTree
Hotel/O'Reilly
Hospitality
Management
Einstein Bros. Bagels
Elise Ellis Photography
Elite Promotions
Ella Weiss Bridal
Boutique
Ernie Biggs/Icon
First Impressions
Printing
General Mills
The Grotto
Hiland Dairy
Incredible Pizza
Journal Broadcast
KY3
Krispy Kreme
Lilly's Floral/Price Cutter

Mattax Neu Prater
Maxon's Diamond
Merchants
The Nest
OzAir/Burgess Aircraft
Management
Parlor 88
Premium Beverage
Rainbow Nails
Ridge Runner Sports
Signs Now
Smillie's IGA
Springfield Grocer
Company
Starbucks
Suzette's Facial Salon
Wholesale Beauty Club

OPERATING, ENDOWMENT AND ANNUAL GIVING DONORS

\$500 +

Houlihan's at
DoubleTree Hotel
Marie Prater
Carol Robinson
Jane Schneider
Lezah Stenger
Lynn Tynes
Pam Tynes

\$250-\$499

Sally Hargis
Brooke O'Reilly
Stephanie Stenger
Montgomery
Jeanne Redfern
Rosalie Wooten

\$100-\$249

Becky Bach
Susy Barr
Joli Bednara
Nancy Broadus
Rochelle Buckner
Marilyn Bueker
Kay Charles
Jerry Clark
Barbara Collins
Leslie Crayton
Amanda Delahay
Leslie Gloe
Barbara Hall
Nila Hayes
Becky Hogan
Susan Holliday
Rachel Lewis
Mary Kay Meek
Alison Miller
Susan Milne
Katie Moore

Fay Ollis
Sally Phillips
Susan Powell
Beth Raidel
Lagena Scott
Patricia Squires
Kathy Steinberg
Beverly Stenger
Tina Stillwell
Heather Trinca
Cindy Waites
Beth Wanamaker

\$99 AND UNDER

Patricia Adams
Kate Bauer
Penni Quinn
Jill Renner-Mowris
Terrie Reno
Norm Ridder
Michele Risdal-Barnes
Denise Roche-Caldwell
Lori Rook
Mary Kay Ross
Sally Scheid
Beverly Schroeder
Karen Shannon
Kathy Sheppard
Judy Sipe
Amy Smith
Julie Squires
Arlene Stenger

Sheila Lundberg
Jennifer Mahaffey
Ame McAdams
Linda McAllister
Jane McElvaine
Andrea McKinney
Susan Mihalevich
Karen Mitchell
Juli Moseley
Michelle Moulder
Nicole Norton
Mary McQueary
Terri McQueary
Mary Beth O'Reilly
Peggy Pearl
Penni Quinn
Jill Renner-Mowris
Terrie Reno
Norm Ridder
Michele Risdal-Barnes
Denise Roche-Caldwell

\$500 +

Lori Rook
Mary Kay Ross
Sally Scheid
Beverly Schroeder
Karen Shannon
Kathy Sheppard
Judy Sipe
Amy Smith
Julie Squires
Arlene Stenger

MEMBERSHIP PROFILE

The Junior League of Springfield (JLS) reaches out to women of all races, religions and national origins who demonstrate an interest in and a commitment to voluntarism. Membership in the Junior League of Springfield is open to any woman over the age of 21. JLS currently has over 600 members.

AJLI AFFILIATION

JLS began in 1959 as the Community Service League of Springfield and became the 231st member of the Association of Junior Leagues International, Inc. (AJLI) in 1976. Today, AJLI consists of leagues in 292 communities throughout the United States, Canada, Mexico, and Great Britain.

Maura Taylor
Tammy Tindle
Shelley Todd
Laurie Tomko
Susie Turner
Doris Weber
Jennifer Weber

IN KIND

Artistry in Bloom
Brown Derby
First Impressions
Fisk Limousine
Flower Merchant
Kloz Kloset
Linda's Flowers
MBTweens
PaperWorld
Town & County
Town and Country
Flower Shop

*As recorded 6/01/2010
- 5/31/2011.

Every effort has been made to report all contributions accurately.

We apologize for any error or omission and ask that corrections be forwarded to JLS Headquarters by calling 417-887-9422 or e-mail finance@jlspringfield.org.



2010-11 ANNUAL COMMUNITY REPORT



GRANTMAKERS' CHALLENGE FOR CHILDREN

JLS committed over \$750,000 in the past 5 years

The Junior League of Springfield (JLS) is pleased to announce details regarding our participation in the Grantmakers' Challenge for Children. During the course of this five-year campaign through the Community Foundation of the Ozarks, JLS granted and committed over \$750,000. More than \$660,000 of those dollars were designated to support our signature project, Isabel's House, the Crisis Nursery of the Ozarks.

It has been a privilege to participate in this vital process of community collaboration as we all put forth tireless effort to make a positive impact with our most precious citizens, the children of



this community. The outstanding accomplishments of the Grantmakers' Challenge for Children will undoubtedly make a lasting difference for generations to come.

The mission of Isabel's House is to provide immediate refuge for children ages birth to 12 whose families are in crisis. These situations may include loss of a home, drug or alcohol rehabilitation,

loss of utilities, emergency hospital stays and more.

When a home becomes unsafe, the children of our community deserve a welcoming haven. By partnering with families and the community, Isabel's House will strengthen families and prevent child abuse and neglect.

Since opening in June 2007, more than 1,200 children, representing over 600 families, have been served; and 91% of families have reported a reduction in stress after utilizing Isabel's House. The Junior League of Springfield is proud to be part of this endeavor that has touched so many lives.

JUNIOR LEAGUE MISSION STATEMENT

The Junior League of Springfield, Inc. is an organization of women committed to promoting voluntarism, developing the potential of women and improving the community through the effective action and leadership of trained volunteers. Its purpose is exclusively educational and charitable.

WOMEN BUILDING BETTER COMMUNITIES

MESSAGE FROM THE PRESIDENT



It has been an honor and pleasure to serve as our League's president. During the recent JLS annual meeting, we proudly recognized several amazing women as award recipients. We also celebrated the accomplishments of all our committees, which keep our mission and community moving forward.

Since 1959, JLS has contributed over \$4.6 million and 1.3 million volunteer service hours to the Springfield community. We truly are an organization of women committed to building a better community, leveraging all of the support provided through our trained volunteers to make a positive, sustainable difference for generations to come.

I hope you enjoy reading this annual report highlighting the 2010–2011 JLS year. I would like to express my gratitude for the privilege of working with so many wonderful members, donors and community partners. Thank you for generously sharing your invaluable gifts of time, talents and treasures.

Sincerely,

Lynn E. Tynes

2010–2011 EXECUTIVE COMMITTEE AND BOARD OF DIRECTORS

Lynn Tynes President*
Brooke O'Reilly President-Elect*
Angela Blevins VP Communications*
Katie Moore VP Community*
Terrie Reno VP Finance*
Liz Conner VP Membership*
Shelley Todd Recording Secretary*
Kristen Bright Treasurer
Jane McElvaine Sustainer President
Andrea McKinney Immediate Past President
Sheila Lundberg Nominating
Ashley French Project Review & Development

Stephanie Stenger Montgomery Parliamentarian
**Executive Committee*

2010–2011 COMMITTEE CHAIRS

Leslie Crayton Administration	Andrea Alcorn Pitter Pat
Holly Foss Arrangements	Sarah Russell Pitter Pat
Kim Ross Charity Ball	Missy Gelner Placement
Krystal Creach Cookbooks	Elizabeth Byrd Plaid Door
Erica Harris Done In A Day	Amanda Dysart Public Affairs
Annie Rogers Education & Development	Jennifer Weber Public Relations/Marketing
Lori Rook Education & Development	Catherine Goodnight Publications
Michelle Moulder Endowment	Shawna Combs Resource Development
Holly Beadle Kids Count	Robyn Horton Scholarship
Logan Aguirre New Member	Sally Phillips Treasurer-Elect
Tammy Tindle New Member	

2010–2011 COMMUNITY ADVISORY COUNCIL

Jim Anderson President, Springfield Area Chamber of Commerce
Greg Burris City Manager, City of Springfield
Dr. Cynthia Chiu-Pinheiru The Goddard School
Dr. Krystal McCulloch Assistant to the President for Alumni and Development, Drury University
Regina Cooper Executive Director, Springfield Greene County Library
Jamie Dopp Public Service & Community Relations Director, KY3
Jenny Fillmer Edwards Greene County Public Information Officer
Nancy Fazzino Executive Director, Foundation for Springfield Public Schools
Brian Fogle President, Community Foundation of the Ozarks
Rita Gurian Community Volunteer
Melissa Haddow Executive Director, Community Partnership of the Ozarks
Jennifer Kennally President & CEO, United Way of the Ozarks
Yolanda Lorge President, Grupo Latinoamericano
Dr. Belinda McCarthy Provost, Missouri State University
Mary Beth O'Reilly Breast Cancer Foundation of the Ozarks
Dianne Elizabeth Osis Publisher, Springfield Business Journal
Francine Pratt Executive Director, Isabel's House
Tom Rankin Sperry Van Ness/Rankin Co.
Dr. Norm Ridder Superintendent, Springfield Public Schools
Randy Russell Senior Program Officer, Community Foundation of the Ozarks
Donn Sorensen Executive Vice President, St. John's Health System
Mark Struckhoff Executive Director, Council of Churches of the Ozarks
Brad Toft CEO, YMCA
Joan Whitaker General Manager, 417 Magazine
Paul Williams Chief of Police, Springfield Police Department

JLS STAFF

Elizabeth Davis Executive Administrator
Maggie Graham CPA, Financial Administrator
Jennie Crain Plaid Door Manager

2011 LIFETIME ACHIEVEMENT AWARD



Ann Turner

2011 CHERI CLARK BOUQUET OF ENTHUSIASM AWARD



Stephanie Montgomery

MARY RILEY WOLFE MEMORIAL SCHOLARSHIPS

The following young women were awarded \$1,500 each for their dedication to education, strong academic performance, and exemplary volunteer activity: Elizabeth Marler, Central IB Program, and Margaret Waites, Glendale High School.

JUNIOR LEAGUE IMPACT IN THE COMMUNITY

In 2010–2011, the Junior League of Springfield contributed \$110,400 in direct community support and invested an additional \$31,800 developing the potential of women and training our volunteers to improve the community through effective action and leadership. JLS members provided 20,100 volunteer hours towards the JLS mission and devoted an additional 15,500 hours to other community projects.

In addition to the Junior League of Springfield's ongoing commitment to Isabel's House, JLS also partnered with local agencies by contributing funding and dedicated volunteer hours to Done In a Day projects, Discretionary Grant funding, as well as the Community Emergency Fund. JLS concentrated its resources to address Child Abuse and Neglect in our community. Grants were awarded based on the League's current focus of child abuse and neglect prevention and our mission.

DIAD PROJECTS

Ambassadors for Children, an operating agency of the Council of Churches
Boys and Girls Town of Missouri
Freedom's Rest, a Christian County Family Crisis Center
Isabel's House, the Crisis Nursery of the Ozarks
Lighthouse Child and Family Development Center
Ozarks Regional YMCA, on behalf of Girls on the Run of the Queen City
Springfield Regional Arts Council



DISCRETIONARY GRANTS

Artworks Scholarship
Boys and Girls Clubs
Community Foundation of the Ozarks
Community Partnership of the Ozarks
Council of Churches of the Ozarks, Therapeutic Riding
Court Appointed Special Advocates
Discovery Center
Doula Foundation
First Night, Urban Districts Alliance
Foundation for Springfield Public Schools
Harmony House, Family Violence Prevention Center
MSU Public Affairs Conference
National Alliance on Mental Illness
Ozarks Public Television
Springfield Ballet Scholarship Program
Watkins Elementary School
Weaver Elementary School

COMMUNITY EMERGENCY FUND

The Kitchen, Inc.

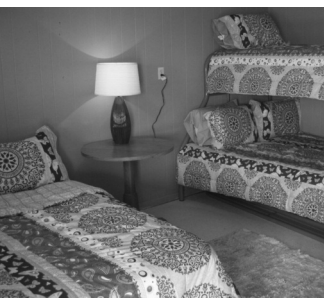

THANK YOU FOR YOUR SUPPORT!

Community patronage of JLS fundraisers is integral to the Junior League's success. Please make plans now to attend, and help make a real difference in our community!



1920 E. Sunshine
Springfield, MO 65804
Hours: M-Sat 9:30am–6pm

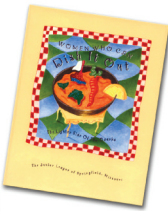

Save the Date for these JLS Fundraisers: Pitter Pat on Saturday, March 31, 2012, and Charity Ball on Saturday, April 21, 2012.