

***Annual Report***  
**2015**

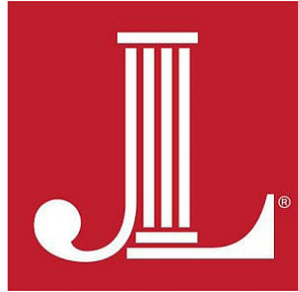

**JUNIOR LEAGUE OF  
SPRINGFIELD, MO**

*Women building better communities®*

# WOMEN BUILDING BETTER COMMUNITIES



Dear friends,

The Junior League of Springfield continued its longstanding work in the community during the 2014-15 year. The mission of the JLS, promoting voluntarism, developing the potential of women and improving the community through the effective action and leadership of trained volunteers, and our focus of the prevention of child abuse and neglect, served as guideposts for all of our decisions. Through actively living out the mission, JLS members gave over 17,500 hours of service to Springfield and the surrounding communities.

JLS members were recognized by many community organizations and won awards throughout the year such as: the Gift of Time, Humanitarian of the Year, SBJ Most Influential Women, 417 Most Beautiful Women, and Leadership Springfield class 30 to name a few.

Members had many opportunities to develop their potential through leadership and learning. Our board, committee chairs and other leadership positions total 35 women. Additionally JLS sent 11 members to the Association of Junior Leagues International leadership conferences for current and emerging leaders. JLS hosted 2 board retreats, ELEVATE, OACAC Poverty Simulation training experience, marketing/pr training, fundraising training and several other personally engaging trainings. Members also served on the board of Isabel's House, the Impacting Poverty Commission, and Community Focus Report.

*(continued on next page)*

As a result of ongoing evaluation of the effectiveness of our efforts, the JLS made some exciting changes during the year. Membership voted to add a new fundraising event, the Tour of Kitchens. In the first year over 250 attendees took part in an all day event featuring six of Springfield's premiere kitchens and homes. The second annual Tour of Kitchens recently took place. The Plaid Door, one of our longest running fundraisers and community outreach opportunities, has experienced a decline over the past several years. The decision was made to change the look and feel of the store and to relocate the Plaid Door to our headquarters. The store will now be staffed by volunteers and will be open one Saturday a month.

The Junior League partnered with Habitat for Humanity for the Women Build Project. The project consisted of assisting with the Tools for Life program on a monthly basis and building a home from start to finish. On May 21st we celebrated the completion of the build and a partner family became proud first time home owners. Our Project Review and Development committee worked hard to determine future opportunities for JLS members to participate in personally meaningful volunteer experiences needed by the community. The result of their research was to recommend a year long project with Robberson Community School offering the Getting Ahead curriculum. This curriculum was developed by Dr. Ruby Payne who visited Springfield in 2014 as part of a joint effort with Care to Learn, JLS and other organizations in Springfield. Additionally a research committee was formed for the 2015-16 league year to explore the services available and gaps existing with homeless youth and at risk mothers. The JLS is proud to continue our support of Isabel's House, Crisis Nursery of the Ozarks, through monetary and volunteer service.

I was honored to serve as the President of the Junior League of Springfield and am proud of the many accomplishments that we achieved together this year.

Best wishes,  
Katie



# 2014-2015 EXECUTIVE COMMITTEE AND BOARD OF DIRECTORS

- Katie Moore: President\*
- Ashley French: President-Elect\*
- Stephanie Clark: VP Communications\*
- Logan Aguirre: VP Community\*
- Jennifer Murphy: VP Finance\*
- Lori Rook: VP Membership \*
- Shelley Todd: Treasurer
- Bev Francis: Sustainer President
- Susie Turner: Immediate Past President
- Leslie Gloe: Nominating
- Krista Adams: Project Review and Development
- Nikki Holden: Recording Secretary\*

\* Executive Committee

## JLS Staff

- Elizabeth Davis: Executive Administrator
- Leah Peebles: Financial Administrator



# 2014-2015 LEADERSHIP

- Lisa Edwards: Administration
- Melissa Bade: Charity Ball
- Jacqui Coones: Cookbooks
- Emily Coulter: Plaid Door
- Alyea Alldredge: Charity Run
- Stephanie Hesser: Resource & Development
- Sativa Boatman-Sloan: Endowment
- Megan Johnson: Tour of Kitchens
- Melanie Dixon: Done in a Day
- Hollie Elliot: Public Affairs
- Caitlin Kisee: Kids Count
- Charlene Whitlock: Scholarship
- Jessie Tindall: Done in a Year
- Shelia Lundberg: Arrangements
- Brandy Earls: Education & Development
- Ariana Calvert: New Member
- Angi Blevins: Placement
- Kellie Revoir-Wilson: Publications

- Shallina Goodnight: Public Relations & Marketing
- Lindsey Arnold: Digital Media
- Jennifer Growcock: Parliamentarian
- Rachel Dwiggin: Treasurer Elect
- Bridget Lovelle: VP Elect Communications
- Mary Kromrey: VP Elect Community
- Kim Garwitz: VP Elect Finance
- Allison Jackson: VP Elect Membership



## 2014-2015 COMMUNITY ADVISORY COUNCIL

- Holly Beadle: Isabel's House, Executive Director
- Regina Cooper: Springfield Greene County Library, Executive Director
- Janet Dankert: Community Partnership of the Ozarks, Executive Director
- Jamie Dopp: City Utilities, Community Relations Director
- Jenny Fillmer Edwards: Springfield Greene County Park Board, Public Information Administrator
- Brian Fogle: Community Foundation of the Ozarks, President & CEO
- Rita Gurian: Community Volunteer
- Melissa Haddow: Community Volunteer
- Yolanda Lorge: Grupo Latinoamericano, President
- Christian Mechlin: Robberson Community School, Coordinator
- Mary Beth O'Reilly: Breast Cancer Foundation of the Ozarks, Founder and Chairman
- Betty Parnell: Every Child Initiative, Co-chair
- Jamie Presley: KY3, Inc., Community Relations Manager
- Missy Riley: Parents as Teachers, Director
- Dr. Meera Scarrow: Mercy, OBGYN
- Mark Struckhoff: Council of Churches of the Ozarks, Executive Director
- Joan Whitaker: 417 Magazine, General Manager
- Paul Williams: Springfield Police Department, Chief of Police
- Jennifer Jackson: Springfield Business Journal, Publisher
- Dr. John Jungmann: Springfield Public Schools, Superintendent

# MEMBERSHIP RECOGNITION

The Junior League is honored to have over 650 outstanding women investing their time, talent, and treasure to support our mission.

*"Each year, members are recognized within the league and in the greater community for outstanding accomplishments. JLS is proud to announce the recognition of these members."*

**Katie Moore, JLS President**

## **2015 Cheri Clark Bouquet of Enthusiasm Award**

Recognizing a member for dedication to the League and a positive attitude.

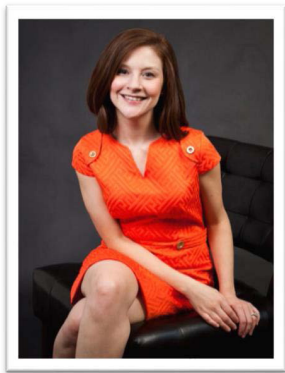

Logan Aguirre

## **2015 Lifetime Achievement Award**

Recognizing a member for exceptional dedication to the League over time.



Beth Raidel

## **JLS Members Attend ODI**

Organizational Development Institute is a weekend retreat sponsored by the Association of Junior Leagues to better educate League members on various topics affecting the organization and management of individual Leagues. Congratulations to these members who were selected, and completed the training.

Kim Garwitz	Allison Jackson
Leslie Gloe	Erin Malloy
Krista Adams	Ariana Calvert
Jen Welton	Lori Rook

# MEMBERSHIP RECOGNITION

## **2014 Springfield Business Journal's Most Influential Women**

Dot Atkinson  
Jenn Growcock

## **Leadership Springfield Class 30**

Mandy Anthes  
Nikki Holden  
Holly Beadle

## **417 Magazine's 10 Most Beautiful Women**

Shallina Goodnight

## **417 Magazine's Best Dressed**

Stephanie Jernigan  
Jessie Tindall

## **2014 Springfield Business Journal's 40 Under 40**

Carrie Brown  
Angie Burlison  
Mary Kromrey  
Amanda Tummons

## **Mary Riley Wolfe Memorial Scholarships**

The following young women were each selected to receive the \$2,000 Mary Riley Wolfe Memorial Scholarship. Each was selected due to education, strong academic performance and exemplary volunteer activity.

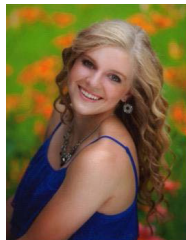

Julianne Ankrom  
Bolivar High School



Telyse Masaoay  
Central High School

## **Community Foundation of the Ozark's 2014 Humanitarian Award**

Pictured here with Jewell Thompson Schweitzer,  
the founder of the award created to honor  
individuals in our region who excel at serving  
others in a humanitarian capacity.



Morey Mechlin, Sustainer and  
Past President



## JLS ATTENDS LOBBY DAY



*“Attending Lobby Day opened my eyes to the impact Junior League of Springfield has on our local legislation. Each delegate thanked us for our work and talked with us about the ongoing efforts to prevent child abuse and neglect in southwest Missouri.”*

***Logan Aguirre, VP Community***

## SUSTAINER FASHION SHOW



## PAST PRESIDENT'S LUNCH

Front Row (L to R): Lezah Stenger, Nancy Knauer, Peg Carolla, Jan Horton, Linda McAllister, Joyce Blades, Fay Ollis, Sharon Nahon, Karen Sweeney  
Back Row: Susie Turner, Crista Hogan, Sherri Cook, Lynn Tynes, Karen Shannon, Lagena Scott, Mary Kay Ross, Morey Mechlin, Pam Leggett Lutes, Kathy Steinberg, Mary Craven, Heather Trinca, Stephanie Montgomery, Cindy Waites, Andrea McKinney, Katie Moore

## FUNDRAISING EVENTS

*"I would like to extend a special thank you to our generous sponsors and the 2015 Charity Ball Committee for the hours of hard work and fundraising to make this year's event such an incredible success!"*

***Melissa Bade, Charity Ball Chair***





*"It was so exciting to be such a big part of bringing a new fundraiser to the Junior League of Springfield. We hoped to attract a new group of attendees and extend our donor base with a completely new style of event. In our first year we had more than 250 attendees and have massive momentum on our second annual tour as well. It's been fun to see not only the Junior League of Springfield members but the whole community embracing this new event. I'm confident that it will be around for years to come."*

***Megan Johnson, Committee Chair***





*"Our committee worked hard to make meaningful changes to give Charity Run more longevity in the community as an event that stands for all that the Junior League is, trying to make healthier communities all while raising money for our signature projects."*

***Alyea Alldredge, Charity Run Chair***



**Charity Run Committee**



**Committee Members stuffing race bags**



*"I am so proud of what our committee accomplished! We made big changes, and we learned so much. It will be rewarding to see all that the future holds for the Plaid Door as a result of the hard work invested this year."*

***Emily Coulter, Plaid Door Chair***

**Plaid Door is located at 2574 E. Bennett Street in Springfield, inside the Junior League Headquarters.**

**Open the 2nd Saturday of each month 9:00 am to 3:00 pm.**



### Project Statistics



## JLS PARTNERS WITH HABITAT FOR HUMANITY FOR YEAR LONG PROJECT

*"This was an amazing experience from working with the wonderful women of the League to the awesome staff at Habitat for Humanity as well as getting to know the family that would benefit from the home! JLS's partnership with HFHS in Women Build was part of our ongoing focus on the prevention of child abuse and neglect. Home ownership can be a powerful tool in improving the lives of our children in our community. Having the opportunity to help a deserving family right here in our community achieve the stability and dignity that comes with home ownership was so great! Actually seeing the house come together piece by piece made the work that we were doing so real. It was great to be a part of a project that fit in so well with our mission and what the Junior League is all about. It was also so fun to see all the women out there working hard together and having fun! This was a wonderful experience and I hope we see another women build in our community soon!"*

**Jessie Tindall, Committee Chair**



# JLS PLANS FOR THE FUTURE



## Homeless Youth Research Task Force

The committee is researching the awareness of the homeless youth population in our community. Through meetings, discussions and training with various field experts in the community, the committee will continue doing research throughout this league year; ultimately forming plans and ideas that will be implemented in a Homeless Youth DIAY project next league year.

## In Response to Ruby Payne visit, JLS Launches A New Year-Long Project

This year the Junior League of Springfield and Robberson Community School have a joint venture, through strategic partnerships with Robberson families and a group of dedicated Junior League volunteers, we work to teach families how to "Get ahead in a 'just gettin by' world".

## SAVE THE DATE:

***Charity Ball***  
February 20, 2016

***Charity Run***  
April 30, 2016

## LOOK FOR US ON SOCIAL MEDIA!

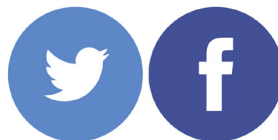

Use hashtag #JLSGF  
[www.jlsspringfield.org](http://www.jlsspringfield.org)

# FUNDRAISING RESULTS

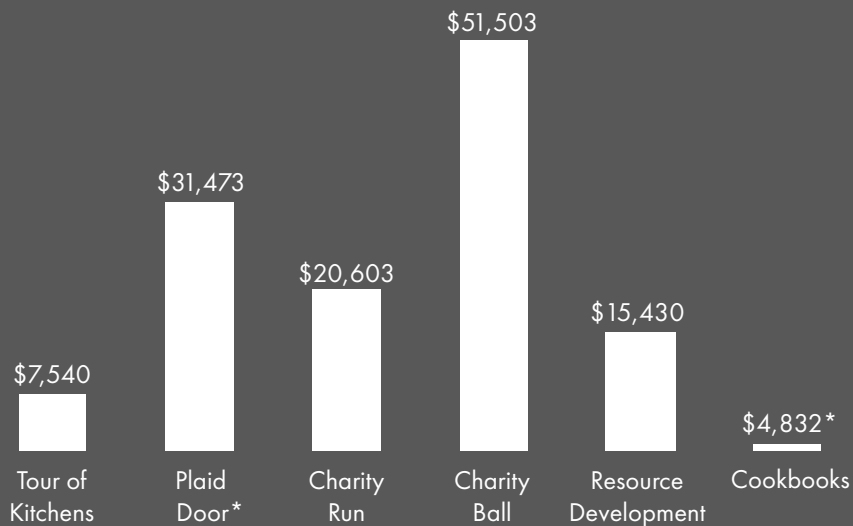

\* Number does not include cost of goods

## JLS VOLUNTEERS

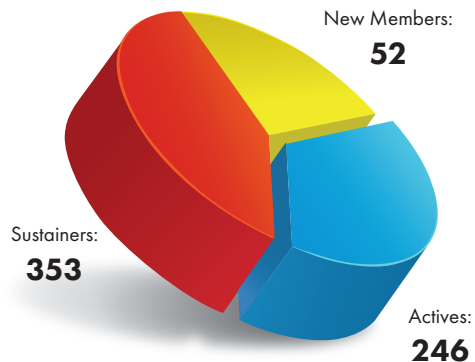

## EXPENSE SUMMARY

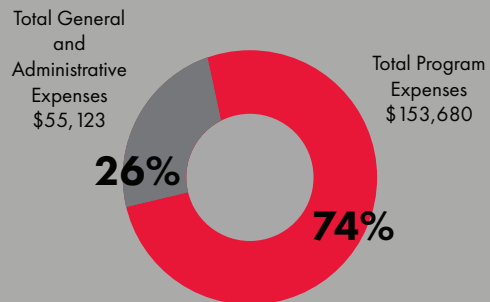



# JLS PARTICIPATES IN THE FIRST GIVE OZARKS DAY

## Thank you to our supporters!

Kim Garwitz  
Stephanie Montgomery  
Jennifer Murphy  
Kathy Steinberg  
Sativa Boatman-Sloan  
Stephanie Clark  
Kate Bauer  
Lindsey Arnold  
Carrie Brown  
Tara Benson  
Jacqui Coones  
Heather Goller  
Marci Bowling  
Melissa Bade  
Logan Aguirre

Tammy Dixon  
Megan Johnson  
Catherine Moore  
Laura Fugitt  
Sally Phillips  
Erin Malloy  
Holly Foss  
Ashley Gregory  
Stacy Forbis  
Pam Leggett-Lutes  
Cris Swaters  
Sheila Lundberg  
Stacey Penney  
Amanda Delahay  
Andrea McKinney

Shelley Todd  
Carol Wooten  
Shannon Merriman  
Sheila Lundberg  
Stacey Penney  
Caitlin Kisse  
Leslie Glee  
Dana Ausburn  
Bridget Lovelle  
Emily Monroe  
Trent Jackson  
Mary Lou Foss  
Ashley French  
Kellie Revoir  
Rachael Snow

Maggie Murray  
Kristin Riedy  
Elizabeth W. Raidel  
Holly Beadle  
Jennifer Growcock





# 2014-2015 DONOR RECOGNITION

## \*Annual Giving, Events, Endowment, General Fund, and Meeting Sponsor Donors

### \$5000 - Above

David and Catherine Moore

### \$2500 - 4,999

Bailey Company  
BKD, LLP  
Commerce Bank  
Custom Metalcraft  
Brent and Barbara Davis  
Johnstone Supply  
Mueller Family Foundation  
Neale and Newman  
Ron and Janice Penney  
Polsinelli Shughart  
John and Beth Raidel  
Scrivener Oil  
Springfield Grocer Company  
Ron and Lezah Stenger  
Tal and Rosalie Wooten Family Foundation

### \$1,000 - 2,499

Amelia Madden  
Atlas Security  
The Carpet Shoppe  
Cash Family Orthodontics  
Cox Health Systems  
Edward Jones  
Esterly, Schneider & Associates  
Gary and Karen Garwitz

Tyler and Stephanie Hesser  
Husch Blackwell  
KPM, CPAs and Advisors  
Loehr Chiropractic  
Lowther Johnson Attorneys at Law  
Morey Mechlin  
Stephanie Montgomery  
The Ryan E. Murphy Law Firm, LLC  
Ozarks Elder Law  
Positronic Industries  
Sarah Schaeffer, The Uptown Boutique  
Wild Horse Development  
Kellie Wilson  
Law Office of Adam Woody

### \$500 - 999

AECI  
Arquitt Pediatric Dentistry  
At Home Real Estate  
Bancorp South  
Big Time Results  
Bodysmith  
CBS Cabinets, LLC  
Robert Cirtin  
Dan Cobb  
Corporate Business Systems  
DeWitt & Associates  
First National Bank  
The Law Office of Doug Fredrick  
Leslie Gloe

Harem & Company  
Sally Hargis  
Harry Cooper Supply  
Sherry Hellweg  
Hogan Land Title  
LaFerriere & Kienstra Facial Plastic Surgery  
Maxon's Diamond Merchants  
Metro Appliances & More  
Morelock-Ross Builders  
Mary Beth O'Reilly  
Ollis & Company  
Ramsey Building Co., LLC  
Carol Robinson  
Schuchmann Trucking  
Henry and Jane Schneider  
Skin Rituals Spa  
Spencer Fane  
Swann Dermatology  
TLC Property Management  
The Track Family Fun Park  
Heather Trinca  
Dr. John and Cindy Waites  
Water Works Wonders, LLC  
Wood and Huston Bank  
Dr. Brad and Cindy Wyrsh

### \$250 - 499

Shelly Addington  
Dana Ausburn  
Bambino's Cafe

Stephanie Clark  
Emily Coulter  
Amanda Delahay  
Susie Holliday  
Nikki Holden  
Pam Leggett-Lutes  
Camille Lockhart  
Premium Beverage  
Lori Rook  
Kamille Schultz

### \$100 - 249

Patricia Adams  
Logan Aguirre  
Allison Anbari  
Susan Barr  
Kari Bauer  
Holly Beadle  
Angela Blevins  
Sativa Boatman Sloan  
Nancy Broaddus  
Rochelle Buckner  
Marilyn Bueker  
Barbara Collins  
Sherry Cook  
Rachel Dwiggin  
Jennifer Feuerbacher  
Fitness 4U  
Stacy Forbis  
Ashley French

# 2014-2015 DONOR RECOGNITION

## CONT'D

Sarah Frerking  
 Kristin Garcia  
 Kim Garwitz  
 Mary Graham  
 Jennifer Growcock  
 Girls on the Run  
 Annette Hall  
 Barbara Hall  
 Nila Hayes  
 Crista Hogan  
 Debbie Howell  
 Allison Jackson  
 Jazzercise  
 Marcia Justice  
 Barbara Kipfer  
 Caitlin Kisse  
 Fredna Mahaffey  
 Mama Jean's Natural Market  
 Barbara McCarty  
 Kathy McCrary  
 Andrea McKinney  
 Mary McQueary  
 Terri McQueary  
 Mary Kay Meek  
 Shannon Merriman  
 Bethany Mizell  
 Jennifer Murphy  
 Fay Ollis  
 Sue Phillips  
 Susan Powell

Cathy Powell  
 Marie Prater  
 Jerry Quinn  
 Denise Roche-Caldwell  
 Sarah Russell  
 Lagena Scott  
 Nancy Southworth  
 Patricia Squires  
 Kathy Steinberg  
 Tina Stillwell  
 Cindy Timson  
 Shelley Todd  
 Linda Tucker  
 Susie and Dave Turner  
 Pam Tynes  
 Patricia Walker  
 Elizabeth Wanamaker  
 Kelli Wehr  
 Janice Wilson

### **\$99 and under**

Krista Adams  
 Meredith Bosso  
 Lindsey Bragg  
 Linda Broshears  
 Caryl Chaney  
 Marthe Close  
 Jacquelyn Coones  
 Emily Crites  
 Dena Dill

Gwendolyn Dressler  
 Leslie Fankhauser  
 Sharon Faulkner  
 Courtney Fluty  
 Holly Foss  
 Bev Francis  
 Laura Fugitt  
 Missy Gelner  
 Susan Gentry  
 Abby Glenn  
 Julie Gipson  
 Heather Goller  
 Shallina Goodnight  
 Courtney Hayes  
 Jill Headley  
 Joshua Holland  
 Sarah Howey  
 Jeanette Hutcheson  
 Sara Jalili  
 Sharon Kelley  
 Tanja Kern  
 Barbara Kipfer  
 Lori Johnson  
 Megan Johnson  
 Lauren Laughlin  
 Amy Lines  
 Sheila Lundberg  
 Jennifer Mahaffey  
 Erin Malloy  
 Claire McClintic

Michael McCormick  
 Crystal McCurry  
 Sally Milligan  
 Maggie Murray  
 Amber Musgrave  
 Sharon Nahon  
 Peggy Pearl  
 Stacey Penney  
 Sally Phillips  
 Jill Renner-Mowris  
 Phoebe Rice  
 Debora Rollinson  
 Mary Kay Ross  
 Bonnie Shackter-Thompson  
 Karen Shannon  
 Kathy Sheppard  
 Melissa Slamb  
 Linda Smith  
 Julie Squires  
 Susan Trihy  
 Libby Tyner  
 Jenny Welton  
 Charlene Whitlock  
 Stephanie Williams  
 Martha Wright

# 2014-2015 DONOR RECOGNITION

## CONT'D

### In Kind

417 Magazine  
Acacia Spa  
Mary Albrecht  
Andy's Frozen Custard  
Ann's Performing Arts Center  
Axom Performance  
B&B Theatres  
Melissa Bade  
Bass Print Solutions  
Big Time Results  
Big Whisky's  
Body Smith  
Polly Brandman Massage  
Brown Derby Wine Center  
Cashmere Nails  
Center for Plastic Surgery  
Clear Channel Co.  
Computer Geeks  
Copy Run  
Creighton Aesthetic Studio  
Crossfit Precision  
Date Lady  
Dickerson Park Zoo  
The Discovery Center  
Dublin's Pass  
Jennifer Dwyer  
Elle's Patisserie  
Ellee's Rental Boutique  
Enterprise Park Lanes  
Esthetiques

Mandy Evans Photography  
Farmer's Market  
Field House  
Finnegan's Wake  
First Impressions  
Garrison Plastic Surgery  
Nicola and Monica Gilardi  
The Grotto  
Harem & Company  
Hiland Dairy  
Homegrown Foods  
iHeart Media  
IMAX  
Indie Blue Salon  
Jazzercise  
Johnstone Supply  
Just for Him  
The Kid's Court  
Allison Kist  
Krispy Kreme  
Lavare Day Spa  
Leann's Massage Shop  
Loehr Chiropractic  
Love Local, Buy Local  
Macadoodles  
Maxon's Diamond Merchants  
Mears Floral  
Meek Chiropractic  
Mercy Clinic Medical Spa  
Modern Society  
Mother's Brewing Co.

The Mystery Hour  
Nu Essence Day Spa  
Premium Beverage  
Pure Romance  
Rhea Lana  
Salon Service Gr  
Sam's Club  
Scrivner Oil Company  
Sir Speedy Printing  
SMC Electric  
Springfield Cardinals  
Springfield Dance Alliance  
Springfield Gourmet Taco Co.  
Springfield Gymnastics & Aquatics  
Springfield Symphony  
Starbuck's  
Staxx  
Take the Lead  
The Thicket  
Touch  
Town & County  
The Track Family Fun Park  
Trolley's  
Ultramax Sports  
The Uptown Boutique  
The Vision Clinic  
W3 Salon  
The Well Spa  
WeHaulMo  
Zen3



\* As recorded 6/1/2014-5/31/2015  
Every effort has been made to report all contributions accurately. We apologize for any error or omission and ask that corrections be forwarded to JLS headquarters by calling 417-887-9422 or via email at [finance@jlspringfield.org](mailto:finance@jlspringfield.org).

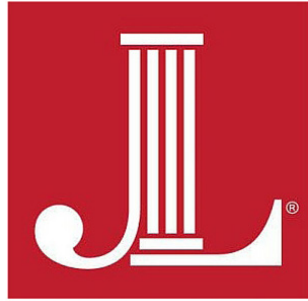

# **JUNIOR LEAGUE OF SPRINGFIELD, MO**

*Women building better communities®*

*Junior League of Springfield is an organization of women committed to promoting  
voluntarism, developing the potential of women and improving communities  
through the effective action and leadership of trained volunteers.*